I Can't Give You Anything But Love
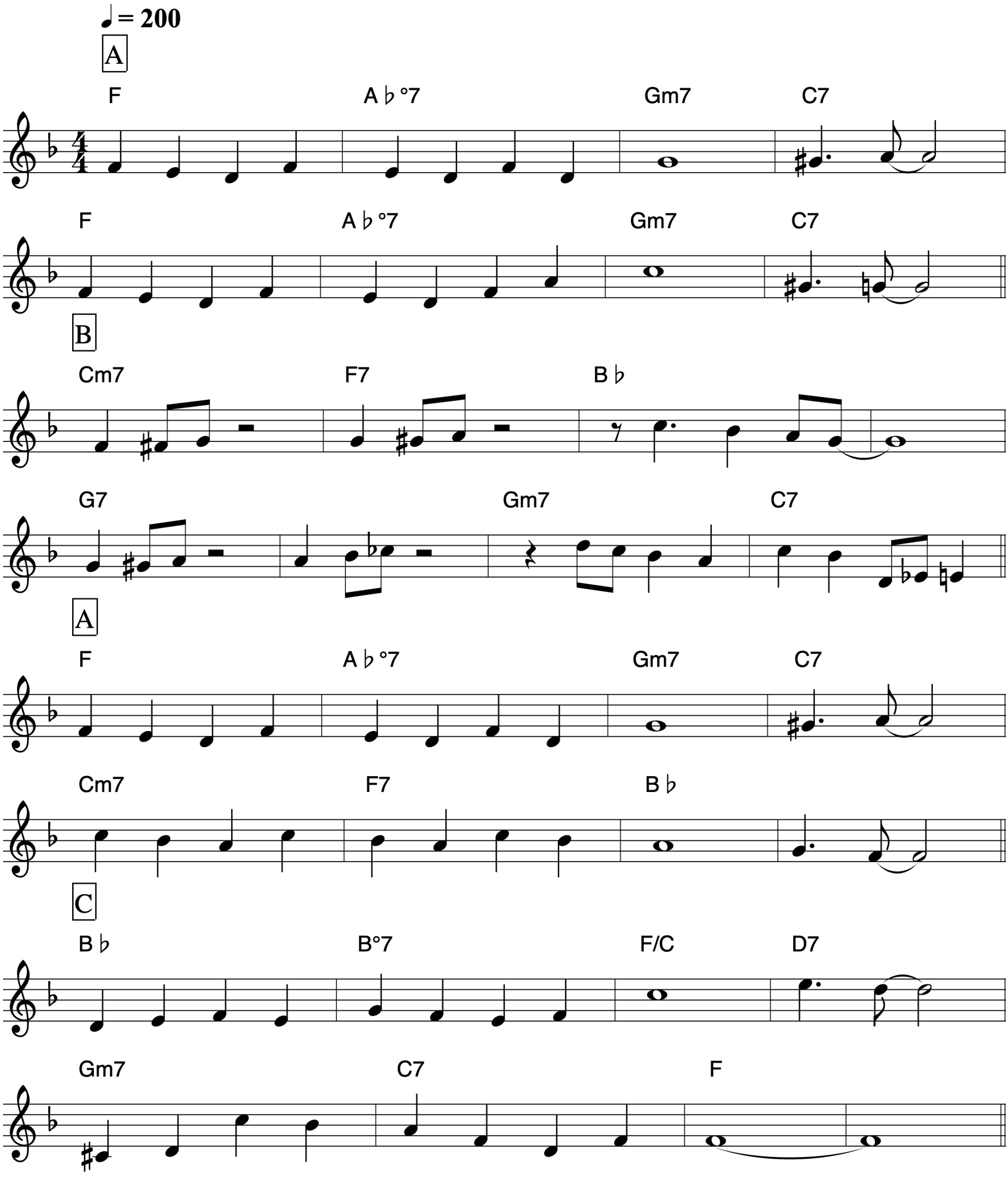
Jimmy McHugh